ECAT 2023 Software Installation Guide

Summary:

1. Uninstall the previous year ECAT Software
2. Download New software from following link http://103.4.95.78:8081/
3. Install the Newly downloaded Software.
4. Run ECAT app to check the latest version is installed.

Detailed Instructions

Step1:

- Press the **Window** Button from the keyboard.

- Search Control Panel from the search bar (Search bar will appear after pressing window button)

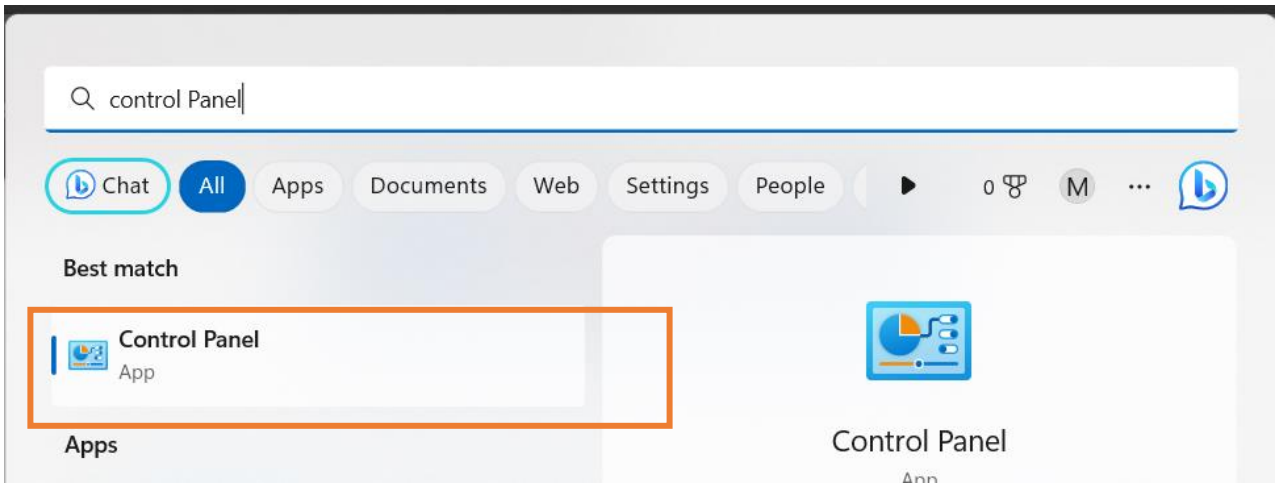

- In control panel click on large icons

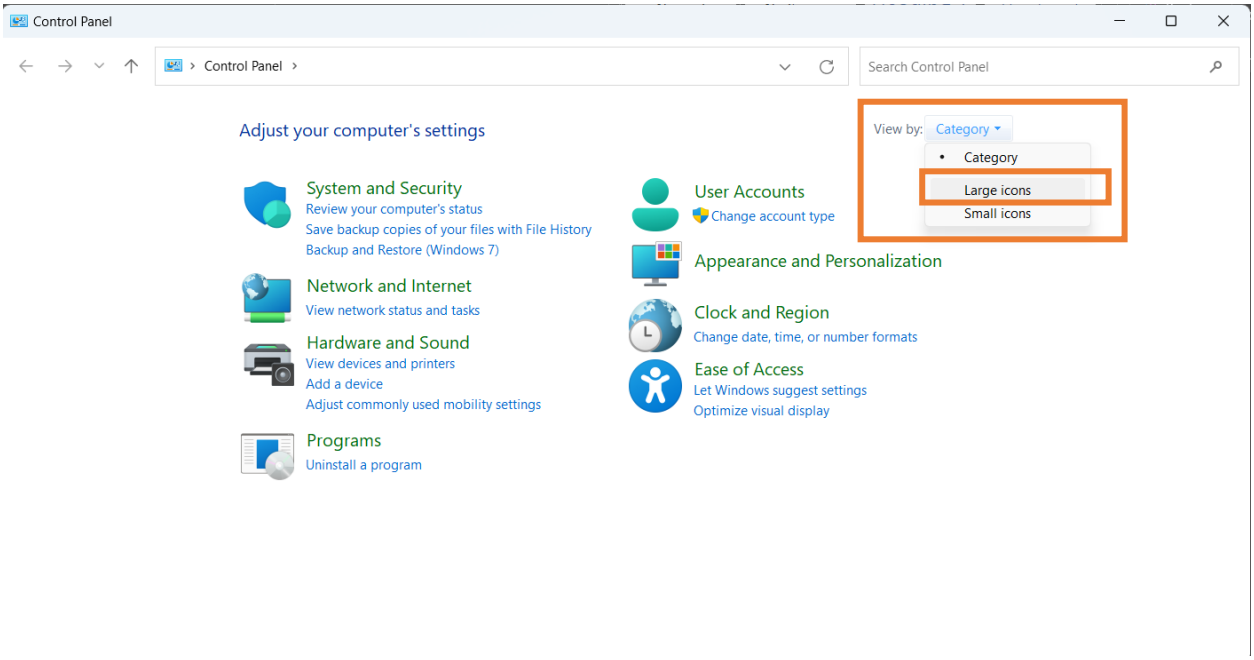

By clicking on **large icons**, it will show you this screen

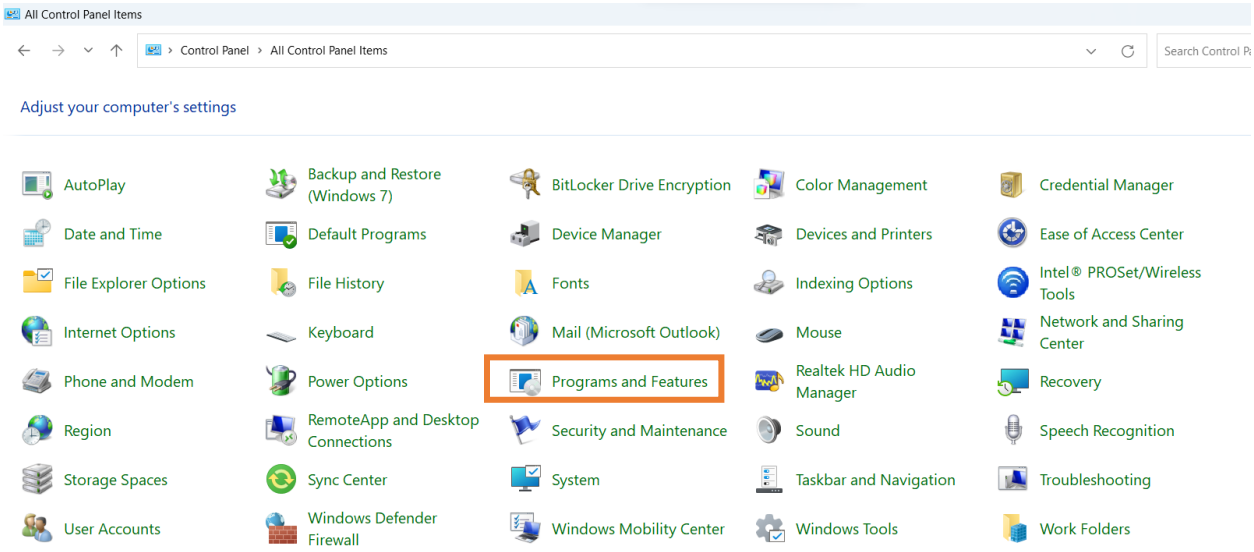

Now choose **Programs and Features**

Now Find ECAT Last year App with UET Logo in the list

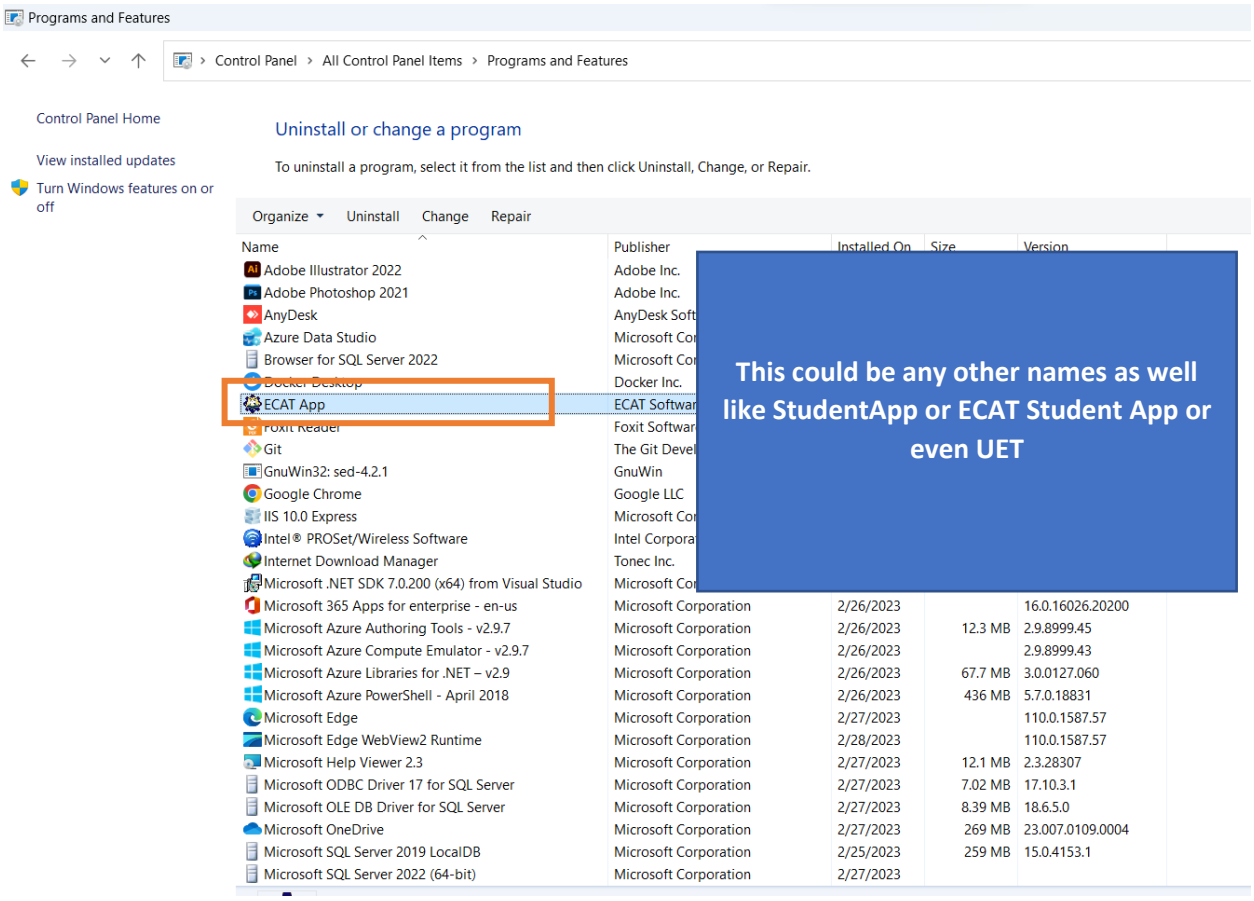

Double click on the app from the list and **uninstall** it.

Now Let's download and Install new Software

Step2:

Download the New software from the following link.

http://103.4.95.78:8081

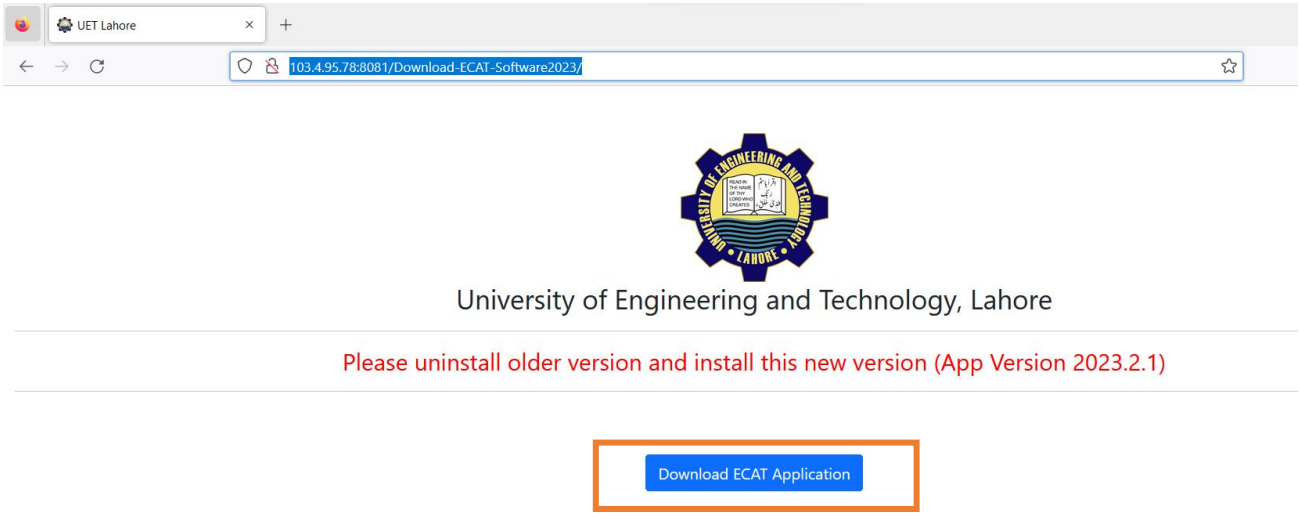

Step3:

Find downloaded file

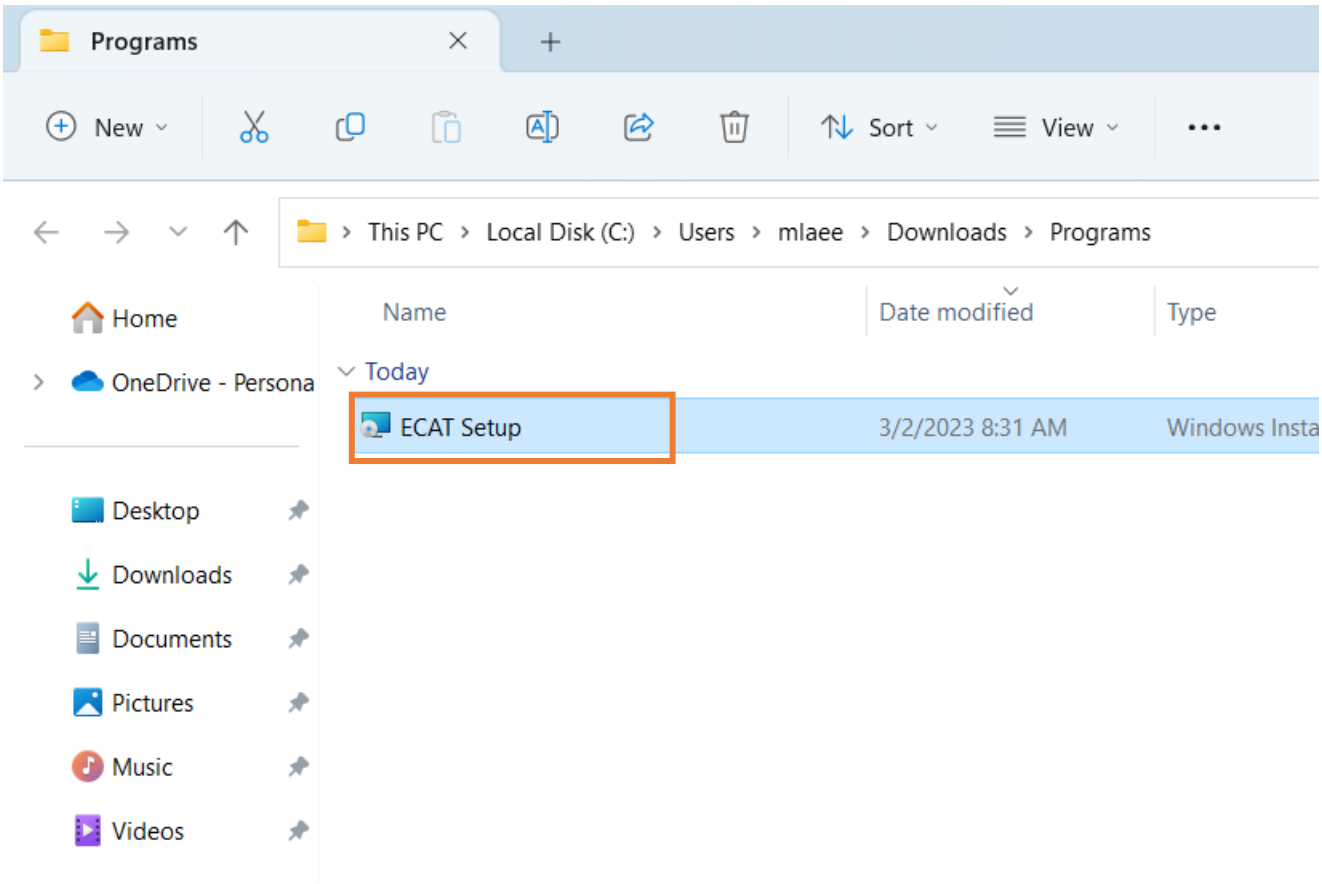

Double click on the file and Chose Next from installation wizard.

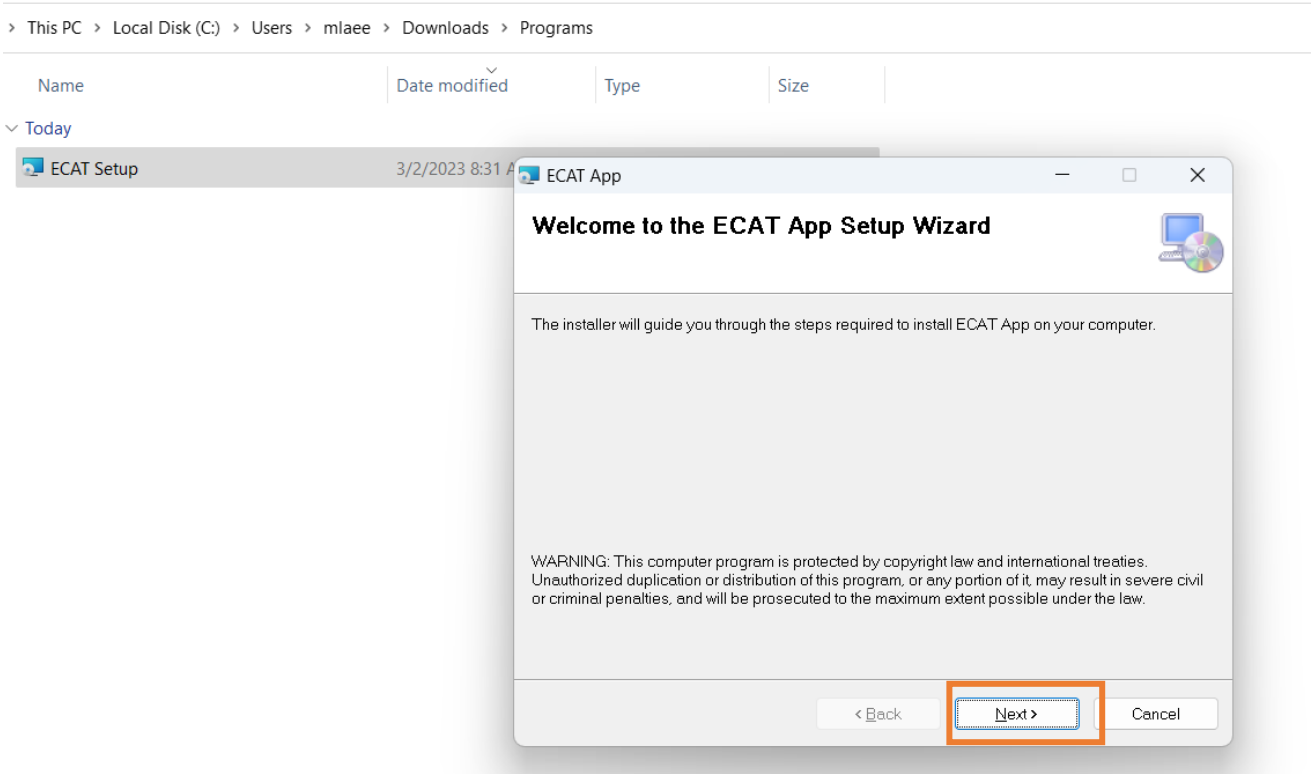

Again Select Next

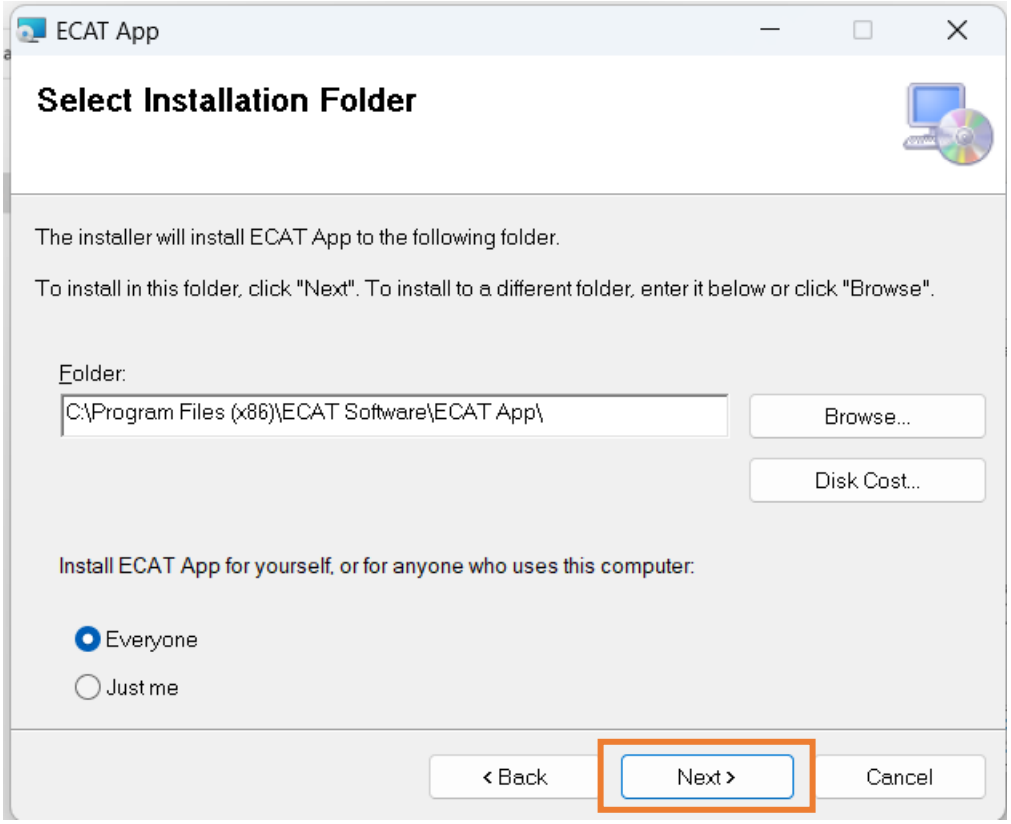

Select Next

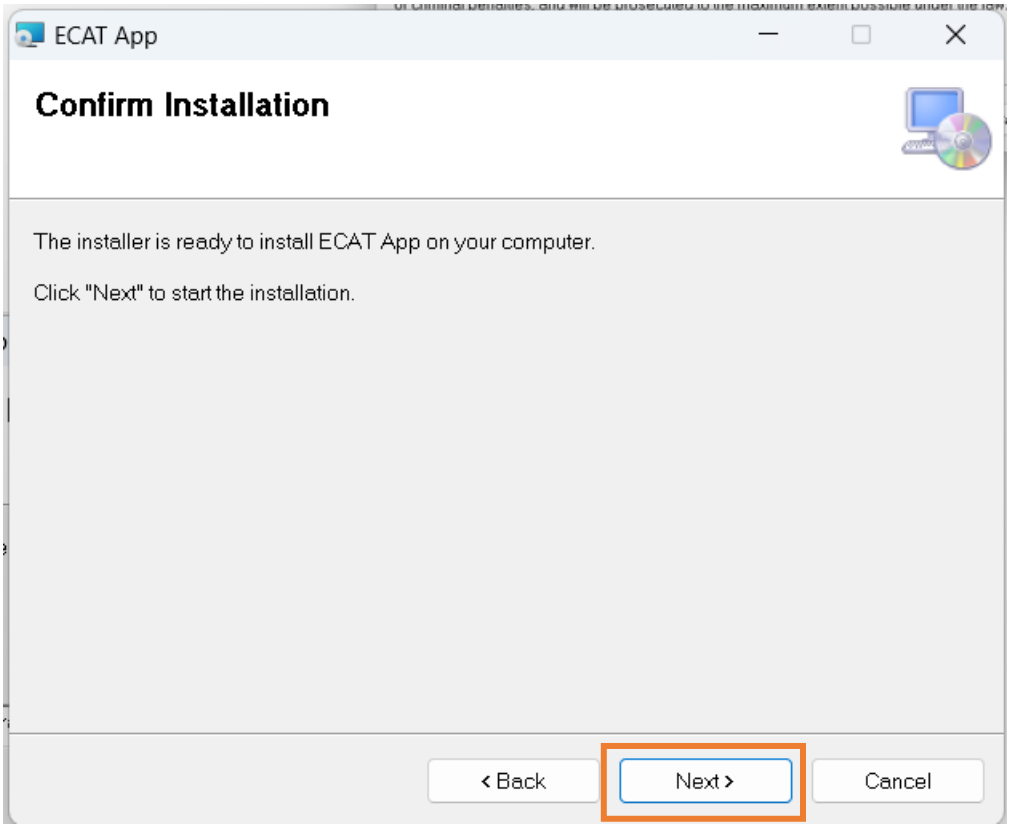

Select Close and you have done with installation

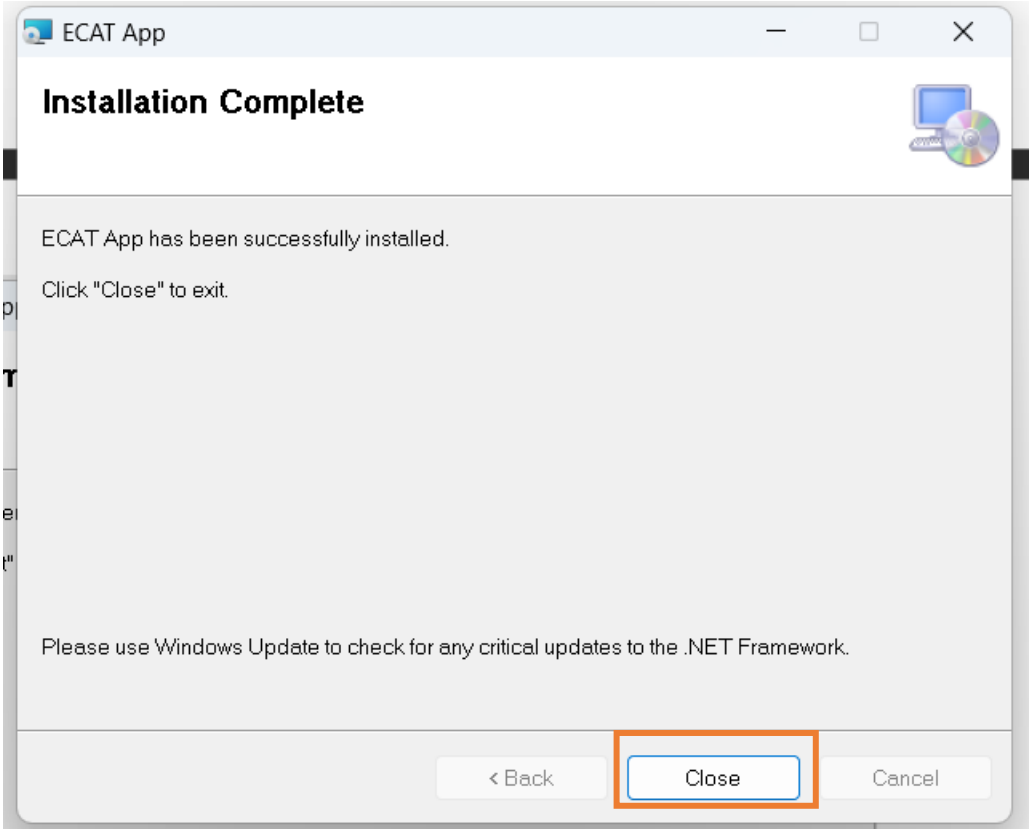

Installation Process Completed

After installation you will find a ECAT Student App shortcut on the Desktop and you can run the application from that icon

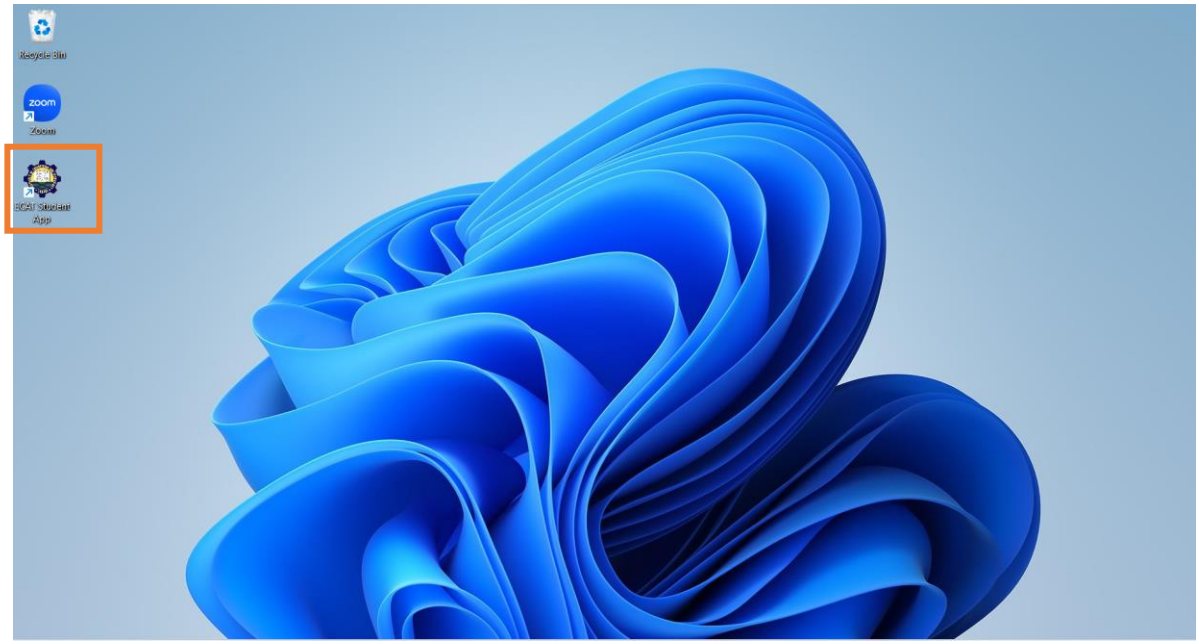

After installation run the student app and make sure you installed the **2023.2.1** App version

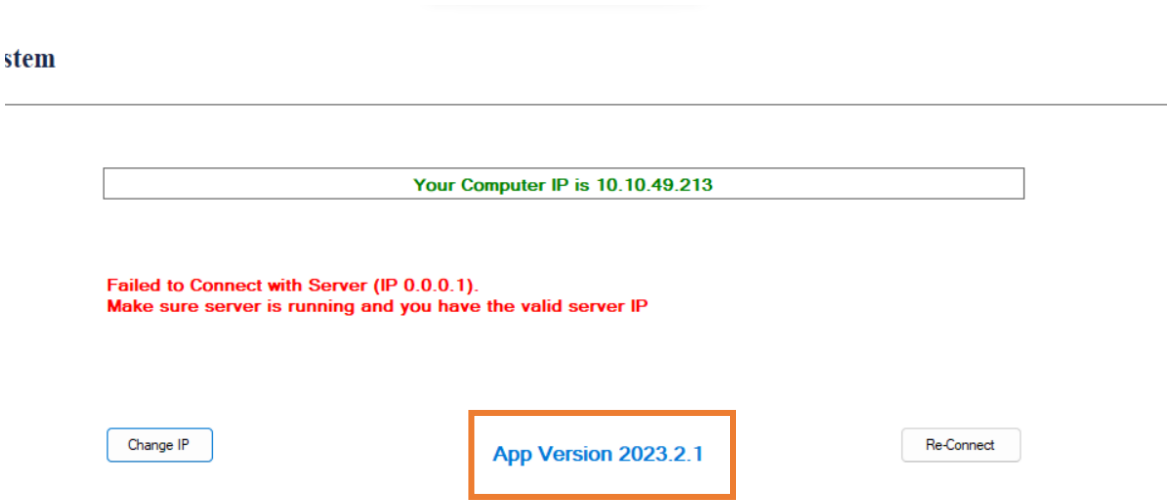

After this the machine registration process will start that will be conducted under the supervision of Exam Server Admins.